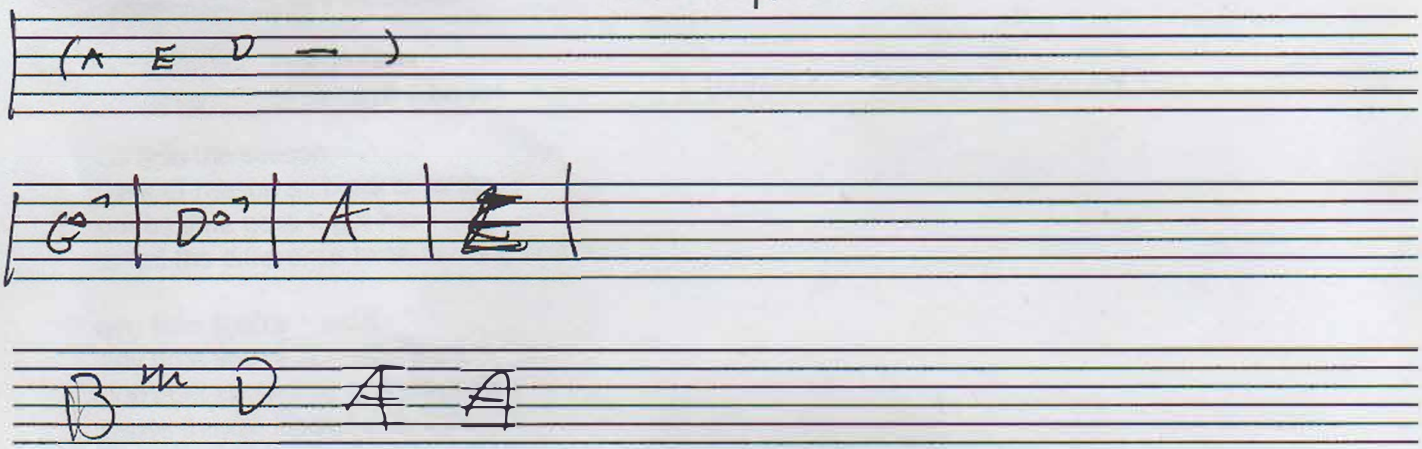Accidents + Melodies